

JORDAN CONSTRUCTIONNH-31
FIRST FLOOR

LIVING AREA
2114 sq ft

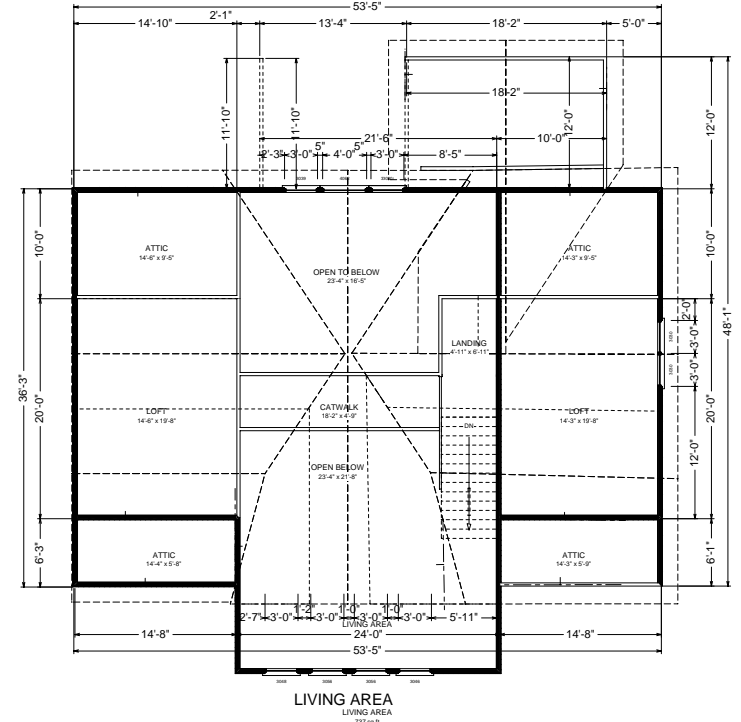

JORDAN CONSTRUCTIONNH-31
SECOND FLOOR

PREPARED BY: JERRY BRANT
AT: jerrybrant2@hotmail.com

LOCATION:

JOB NAME:

JORDAN CONSTRUCTION NH-18

BAILEY LUMBER CO.
1000 W. MAIN ST.
BROKEN BOW, OK. 74728
TOLL FREE 1-866-422-2453
1-580-584-2359 PHONE
1-580-584-2574 FAX

SHEET:

1